



TED DREWES

FROZEN CUSTARD

6726 CHIPPEWA
at Jamieson 481-2652

**OPEN 7 DAYS A
WEEK - 11 A.M.**

SOUTH GRAND STORE NOW OPEN

Try Our New

"CINDERMINT!"

**A DELICIOUS BLEND OF
REFRESHING PEPPERMINT & TED'S
FAMOUS FROZEN CUSTARD THAT'S
SURE TO PLEASE EVERYBODY!**

*Don't forget all of our
other mouth-watering
favorites that have
remained ever-popular
with young & old!*

- CHOCOLATE CHIP CONCRETE
- CHOCOLATE CONCRETE
- HOT FUDGE SUNDAE
- DUTCHMAN'S DELIGHT SUNDAE
- HEATH BAR CONCRETE
- HAWAIIAN DELIGHT
- STRAWBERRY CONCRETE
- ABACO-MOCHA CONCRETE
- BANANA SPLIT
- RASBERRY CONCRETE
- LILIKAPALU
- FRESH PEACH & MORE

Any Celebration deserves...

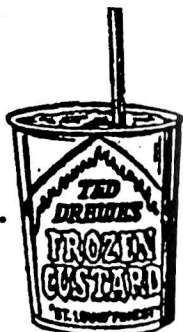

Orders to go....We'll put some Dry Ice with your order to keep it frozen till you get to your destination!

TED DREWES



4224 SOUTH GRAND

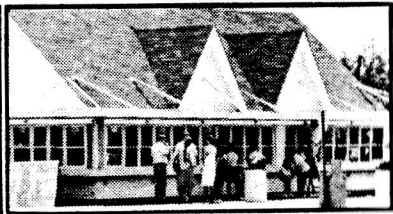

6726 CHIPPEWA

TWELFTH YEAR

Welcome to Tower Grove Park

with

The Compton Heights Concert Band
of St. Louis

Malcolm McDuffee, Conductor



COMPTON HEIGHTS
CONCERT BAND
OF SAINT LOUIS

"Musical Mondays"

1991

#5



Relax . . . You're Our Guest

Over 40 locations in 10 states

- Free *QUIKSTART*® breakfast
- Free local phone calls
- Non-smokers' rooms
- Children 18 and under stay free in parent(s) room
- Free cable movies

TOLL-FREE RESERVATIONS
1-800-325-8300

Band History

The Compton Heights Concert Band of St. Louis was organized in 1976 by Harry Swanger, Band President, for Compton Heights neighborhood events. By 1977, the Band appeared in the Tower Grove Park Concert Series. Presently, the Band consists of over sixty amateur, student and professional musicians from all walks of life from the St. Louis metropolitan area, under the direction of Malcolm McDuffee.

Maestro McDuffee, named Band Director in January, 1988, has a long professional and academic career including Assistant Principal Trumpet with the St. Louis Symphony, 1973-1987.

The Compton Heights Concert Band is noted for the annual tandem series "MUSICAL MONDAYS" (12th year) in Tower Grove Park and "SUNDAY SERENADES" (6th year) in Francis Park, attracting annually over 50,000 listeners. The Band has attracted national attention as a host for the 1988 Association of Concert Bands National Convention. In addition to its local schedule, the Band plans to tour in Missouri this year as a Missouri Arts Council Touring Organization.

The Band is funded by individual and corporate donations, a Saturday night bingo, Band memorabilia sales and grants, including the Regional Arts Commission, Missouri Arts Council, Monsanto Fund, and the Clifford Willard Gaylord Foundation.

For further information, call 776-2227 or write the Compton Heights Concert Band, 2333 S. Grand Blvd., St. Louis, Missouri, 63104.

Commerce Has the Right Home Loan For You.

Count on Commerce



Whether you're buying, doing minor improvements or a complete rehab, Commerce can give you the financing to make it happen. With attractive terms to meet your needs. And friendly, helpful professionals to make you feel comfortable.

For complete information give us a call today. We'll help you find a financing plan you can count on. And make you feel right at home.

854-8262



Commerce Bank
of St. Louis Member FDIC

Tower Grove Banking Center
3134 South Grand Blvd.



BANDWAGON MEMBERS —

June 1991 - May 1992

HONORARY BANDWAGON

Marty Aboussie
Representative Bud Barnes
Senator John Bass
Andrew N. Baur
Edward Berra
Alicia & Steve Conway
Joe Curtis
Mark Bollinger-Nationwide Paper
Ted Drewes
Charles Drury
John Karel
William and Charmaine Nottelmann
Representative Matt O'Neill
John Obert
Geraldine Osborn
Russell F. Sackett
The Honorable Vincent Schoemehl
Lois Schoemehl
Kim Seidler
Wayman Smith
Mr. & Mrs. John Staufenbeil, Sr.
Tom Vennemann
Arthur G. Zinselmeier

BANDMASTER — \$250 AND UP

Donald H. Bergmann

BAND DIRECTOR — \$100

Joseph F. Folk
Bernie & Marcia Fritz
Bray O. Hawk
Norman & Marjorie Lake
Mr. & Mrs. James B. Lindsley
John & Jeanmarie Mertens
J. Thomas & Sharon Moore
Joseph M. & Mary G. Mount
Quick Tax & Accounting
Mr. & Mrs. Alton H. Stein
Robert P. Stupp
Mr. & Mrs. N. Torrillo, Jr.
Mrs. Eugene Vogt

BAND MEMBER — \$50

Mr. & Mrs. Hugh Bergman & Family
Andy & Bette Constantin
Joseph H. Danklef
Alex & Gloria Deeken
Douglas & Grace Dick
Representative Pat Dougherty
Dr. & Mrs. Robert C. Drews
Robert D. Drummond
Eastman Kodak Co. — D. Fennessy
Miss Marjorie L. Feuz
Tony & Elaine Gerner
Jack & Dawn Harbison
John & May Kourik
Oliver M. Langenberg
Leah E. Lodge
McBryan/Jovick Family
Martin J. Meyer, Jr.
Dr. & Mrs. James Oleskevich
Mr. & Mrs. Donald Paul
Frank & Margie Pippie
Mr. & Mrs. Peter Puleo
Sue & Kip Rapp
Norman & Audrey Rebsamen
Bob Sampson
Neil W. Schrack
Clara Schroeder
Katrina Schroeder
Sarah Spalding
Carol & Andy Tracy
Mrs. W. R. Wieland
David & Elizabeth Woodworth
Jack & Claudia Wright

BAND AIDE — \$25

Luke Abkemeier
Joel Achtenberg
Aquariums by Siebert
W. Ray Armbruster
Helen L. Bauer
Elizabeth D. Benner
Carl & Marian Bergman
William & Rita Bernard
Lawrence & Jeanne Bierman
Frank & Flora Bild
Bob & Betty Blankmann
Herman A. & Audrey J. Boll
Botanicals on the Park
M. E. Brune
Marie K. Cantagi
Barbara Collings
Mr. & Mrs. C. B. Connley
Norman A. Crecellius
Roy M. Currier
Nancy E. Curtis
Mae Datweiler
Paul & Edna Deardeuff
Florence DeMierre
Ray Dieringer
Nancy Van Dillen
Carl & Joyce Dothage
Bill & Karen Duncan
David W. Edwards
St. Elizabeth Convent
Nancy Fellingner
Murray D. & Dorothy B. Field
S. Fluegel
Harlie M. Frankel
Charles & Grace Gaedig
Gladys M. Gerdel
Bernard J. Getz
Abigail Greenwald
Dorothy Grothe
Robert C. Guinther
Carolyn Hackman
Herman C. & Helen L. Halter
Jack/Joann Hannaford
Barbara J. Hauck
Mary Hebert
Marie-Louise Holbert
Virginia Holloran
Al & Marilyn Horst
Nick & Mary Jacobs
Mr. & Mrs. D.W. Jacobsmeyer
Elmer & Mary Lou Johnson
Mr. & Mrs. Henry Kloepper
Bill & Joyce Kolnik
Nancy Kranzberg
Michael A. Kreyling, M. Photog.
Irene S. Kundermann
Mr. & Mrs. Clarence W. Lamken
Adolph & Mildred Loewnau
Ed & Millie Long
Jean Lovati
Malcolm & Dorothy Lowry
Charlotte Lutz
Anna Marie Mackey
Charles & Betty Lou Mann
Mr. & Mrs. Edwin Meissner, Jr.
Shirley & Richard Miramonti
Mrs. Alberta Monroe
Nadine & Bill Morrow
Paul Muehler
Ted & Doris Mueller
Bill & Eleanor Nelden
Arlene Nurte
Mr. & Mrs. Harry Nurte
Ms. Vera Obst
Joel & Jean Parks
Clarence & Ruth Pauselius
Ethel A. Payne
Gavin Perry & Family
Arthur G. Pfaff
Mark & Susan Pfaff
Mike & Peggy Pollihan
Trudy & Willis Potthoff
Fulaski Bank
Mr. & Mrs. Harry Quest
Don Rasin
Dale C. Rea
Rodney & Mary Reinke
Albert E. Schaefer
Joan & Mel Stephens
Don Schulte
Wilfred & Loretta Schuetzenhofer
Peter & Julie Sharamitaro
Frank & Elizabeth Seper
Dick & Ginny Shields
Emilie & Harold Spellmeyer
Wilbur & Aileen Steinkamp
Frances F. Stoker
Roy L. Tarter
Gus Thaler
Doris Theurer
Dorothy F. Toeneboehn
Judi Tomlinson
Jeanette Travers
Anthony & Ethel Tucker
Mildred Hagedorn
Bonnie Henerfauth
Richard & Louise Hoberg
Norm & Adelma Hoerber
Nellie I. Hohnsen
Everette & Mary Huegerich
Dana Hunsche
J.A. & D.L. Huys
Mr. Orville B. Jordan
Nancy King
Willette W. Kirk
Mrs. W.G. Klosterman
Lorene Knight
Robert & Elizabeth Knittel
Russell A. Knox
Bud & Dorothy Koenig
Edwin & Elsa Kraushaar
Norbert & Betty Krekeler
Doris & Fayette Kugler
Mr. & Mrs. Russell Kupferer
Tom & Virginia Leahy
William A. Lehnick
Marie H. Leon
Flossie Leonard
Anita S. Lieser
Miss Billie Linder
Robert & Agnes Littiken
Art & Helen Lively
Ed & Millie Long
Les & Ruth Lottmann
Mrs. Evelyn Luckey
Mary Lynam
Lucille Maassen
Lou & Nola Macchi
Paul & Patricia Magnin
Edna Marsh
Anna Matthesen
Irene J. Matula
Bill & Kay Mayer
Marie C. McCoy
Elsie McCollin
Marge & Leo Menne
Dorothy Metz
Elmer & Alita Mick
I. & S. Miller
Robert E. Miller
J. & T. Mitnik
Mary E. Mohan
Mr. & Mrs. F.W. Monahan

SENIOR BAND AIDE — \$10

Mr. & Mrs. Lyle Abbott
Agnes Adams
Mrs. Ruth Ancel
Virginia Anderson
Gertrude Artz
Gene & Helen Auer
Mrs. Mildred Baer
Ruth Bangert
Irwin & Lorraine Bartz
Mr. & Mrs. Harry Becker
Lorraine R. Bene
Walter & Marie Berberich
Frances Bereswill
Myrtle G. Binder
Tony & Shirley Birkenmeier
Neil M. Bischoff
John & Jean Blankmann
Mrs. Marie H. Bleitner
Edna E. Boehner
Mr. & Mrs. Joseph Brandmeier
Forrest von Brecht
Wilma Bremer
Helen K. Brooks
Marian Bruno
Ethel & Clarence Budde
Louise Carr
Margaret Carr
Louise Carr
Leona Casleton
Erika M. Certain
Mr. John M. Charow
Marie P. Cook
Ken & Lyn Cooper
Mrs. Violet A. Crooks
Estelle Davis
Joseph A. Davis
Bernice DeBaun
Marie Dems
Ruth Depker
Gene & Geri Deppe
Mr. & Mrs. Carl H. Diemer

Louis & Dorothy Dierker
Leona M. Drier
Raymond & Miriam Dryden
Kenneth & Gertrude Ebert
Janice E. English
Arthur & Mildred Erbs
Marie Ewers
George & Hildegard Fangmann
Mrs. Thomas M. Fariss
Alfreida Ferrell
Catherine R. Filla
Alberta J. Franklin
Roland E. Fricke
John R. Gaddis
Erna Gehle
Joseph Gehrs
Edward & Alice Gersbacher
Luella Gluesenkamp
Michael Grassi
Paul & Helen Greco
John Green
Helen J. Gummersheimer
John & Gladys Gyorvary
Dorothy Harris
Allen & Betty Haenni
Mildred Hagedorn
Richard & Louise Hoberg
Norm & Adelma Hoerber
Nellie I. Hohnsen
Everette & Mary Huegerich
Dana Hunsche
J.A. & D.L. Huys
Mr. Orville B. Jordan
Nancy King
Willette W. Kirk
Mrs. W.G. Klosterman
Lorene Knight
Robert & Elizabeth Knittel
Russell A. Knox
Bud & Dorothy Koenig
Edwin & Elsa Kraushaar
Norbert & Betty Krekeler
Doris & Fayette Kugler
Mr. & Mrs. Russell Kupferer
Tom & Virginia Leahy
William A. Lehnick
Marie H. Leon
Flossie Leonard
Anita S. Lieser
Miss Billie Linder
Robert & Agnes Littiken
Art & Helen Lively
Ed & Millie Long
Les & Ruth Lottmann
Mrs. Evelyn Luckey
Mary Lynam
Lucille Maassen
Lou & Nola Macchi
Paul & Patricia Magnin
Edna Marsh
Anna Matthesen
Irene J. Matula
Bill & Kay Mayer
Marie C. McCoy
Elsie McCollin
Marge & Leo Menne
Dorothy Metz
Elmer & Alita Mick
I. & S. Miller
Robert E. Miller
J. & T. Mitnik
Mary E. Mohan
Mr. & Mrs. F.W. Monahan

Ben & Waneta Morgan
Virginia Moser
Rose & Bill Mueller
Beverly S. Myers
Edward & Marie Nelson
Geraldine Neumann
Miss Helen Novak
Frank & Mae Novotny
Frank & Ina Nuderscher
Bea O'Keefe
Mr. & Mrs. John Parkinson
Warren & Betty Paul
J. Russell Peacher
Virginia & Lester Penn
Bill & Audrey Pennycook
Mary E. Porter
Wally & Marcella Przygoda
Idalu Ramey
Mrs. Doris Reid
Mary & Leo Reznick
Mrs. Eupha W. Richie
Madonna Riechers
James D. Robinson
Mrs. Frances Rogers
Dorothy Roedder
Miss Bernice Roemer
Bruce & Marjorie Roman
June P. Rowland
Una & Calvin Rudder
Marie Madelene Schatz
Harriet Schumann
Elsie Scheible
Gertrude Scheible
Ruth F. Schemkes
Mildred Schilling
Orville Schief
Raymond M. Schmid
Robert D. Schmid
George R. Schmidt
John H. Schmitt
Anita Schoen
Eunice Schroeder
Verna Schroeder
Robert Schumann
Clara Segall
W.E. Shaffer
Ray & Jean Sheehan
Richard Shore
Helene Shucart
George Siefert
Angelo A. Simaku
Reverend & Mrs. Arthur B. Smith
Mrs. Theodore S. Smylie
Joseph & Edna Sonnenleitner
Edna T. Stahlhuth
Scott Starling
Andrew & Alberta Steinicke
Martin & Jeanne Stolar
Grace M. Stover
Bob Strickland
William H. Trefts
Louis E. Trowbridge
Jeanne B. Trowbridge
Lillie & Gilbert Ulka
Al & Evelyn Ulrich
Hans Vetter
Helen M. Vitt
Mrs. Pauline Vitt
Mrs. Evelyn Voepel
Mrs. Chester C. Von Rump
Peggy & Bernhard Voss
Frances M. Wagner
Mr. & Mrs. Edward Ward
Audrey C. Warrington

Geraldine & Ralph Wegener
Kenneth A. Wheeler
Eunice Wilkening
Wally & Betty Williams
Oliver F. Wirtel
Elbert & Mathilda Witte
Virginia Woody
Dorothy M. Wood
Florentine Wozniak
Catherine Wurtz
Patricia K. Zahnweh
Clara Zeuner
Warren & Glory Ziegler

MEMORIAL

Mrs. Helen Buchmueller
Mr. & Mrs. Adolph Feuz
Miss Katherine L. Feuz
Genevieve Wicks
*Joseph Zottarelle
*Leonard Zottarelle
*Rocco Michael Zottarelle

**Lifetime Members of Local 2-197
A.F. of M.*

Join the BANDWAGON today! Please fill out the form provided in the program.

“Sunday Serenades” Concert #5 — Francis Park
 “Musical Mondays” Concert #5 — Tower Grove Park
 July 21 / July 22, 1991 — 7:30 p.m.
 MALCOLM MCDUFFEE, CONDUCTOR

TONIGHT'S SOLOIST

THE NUCLEAR WHALES SAXOPHONE ORCHESTRA
 SAN FRANCISCO, CALIFORNIA

TONIGHT'S PROGRAM

THE FOOTLIFTER Fillmore
 THE JOLLY ROBBERS OVERTURE F. von Suppe
 SING-A-LONG Mary Sinclair, Leader

Blow The Man Down Sailing, Sailing
 Moonlight Bay Bill Bailey

MARCHE DES PARACHUTISTES BELGES Leemans

— THE NUCLEAR WHALES SAXOPHONE ORCHESTRA —
 AN ELLINGTON MEDLEY arr. Ann Merrell
 MAPLE LEAF RAG Joplin
 DARK TOWN STRUTTERS BALL

ON THE MALL Goldman

INTERMISSION

THE PURPLE CARNIVAL H. Alford
 FANDANGO Perkins
 ALL SHOOK UP Presley
 BIG BAND BASH Lowden

— THE NUCLEAR WHALES SAXOPHONE ORCHESTRA —
 BLUE DANUBE WALTZ J. Strauss
 CASBAH SHUFFLE Batish
 MIDNIGHT IN MOSCOW Ball
 BUGLER'S HOLIDAY Anderson
 SWEET GEORGIA BROWN Bernie/Pinkard/Casey

STARS & STRIPS FOREVER Sousa

“U.S. Recording Companies fund in whole or in part the instrumental music for this performance, as arranged by Local 2-197 American Federation of Musicians.”

WE THANK YOU ALL VERY MUCH.

Sing Along

BLOW THE MAN DOWN

Come all ye young fellows that follow the sea
 With a ho! ho! — Blow the man down!
 Now just pay attention and listen to me
 Give me some time to blow the man down.

Aboard the black-baller, I first served my time
 With a ho! ho! Blow the man down!
 But on the black-baller I wasted my time
 Give me some time to blow the man down!

MOONLIGHT BAY

We were sail-ing a-long on Moon-light Bay.
 We could hear the voic-es Ring-ing
 They seemed to say
 You have stolen my heart, Now don't go 'way.
 As we sang “love's old sweet song” on Moon-light Bay.

SAILING, SAILING

Sail-ing — Sail-ing — O-ver the bounding main
 For ma-ny a storm-y wind shall blow ere Jack comes home a-gain
 Sail-ing, sail-ing o-ver the bound-ing main,
 For ma-ny a storm-y wind shall blow ere Jack comes home a-gain.

BILL BAILEY

Won't you come home Bill Bailey
 Won't you come home
 I miss you all day long
 I'll do the cooking darlin', I'll pay the rent,
 I know I've done you wrong
 'Member that rainy eve that I drove you out,
 With nothing but a fine-tooth comb
 I know I'm to blame, well ain't that a shame
 Bill Bailey won't you please come home.

Sponsors of the 1991 “MUSICAL MONDAYS” series are: Compton Heights Concert Band; Ted Drewes Frozen Custard; Drury Inn; Commerce Bank; Southwest Bank; Tower Grove Park; The Music Performance Trust Funds, as arranged by Local 2-197, American Federation of Musicians; The Missouri Arts Council, The Regional Arts Commission; The Monsanto Fund; and The Clifford Willard Gaylord Foundation.

Sponsors of the 1991 “SUNDAY SERENADES” series are: Compton Heights Concert Band; Ted Drewes Frozen Custard; Drury Inn; Boatmen's Bank — South Region; St. Louis Parks, Recreation and Forestry Department, Evelyn Rice, Director; The Music Performance Trust Funds, as arranged by Local 2-197, American Federation of Musicians; The Regional Arts Commission; and The Clifford Willard Gaylord Foundation.

The Bandwagon

BANDWAGON IN FIFTHTEENTH YEAR

The BANDWAGON, the Band's citizen support organization, is in its fourteenth year of operation with the 1991-92 concert season. BANDWAGON memberships are \$25/year BAND AIDE (only \$10/yr. for senior citizens), \$50/year BAND MEMBER, \$100/year BAND DIRECTOR and \$250/year and up BANDMASTER. Each membership guarantees each member a free subscription to the "SOUSA-FUN", the Band's official newsletter and advance notice of all Band performances.

BANDWAGON members also serve as an advisory board to the Band. The BANDWAGON participates in Band fundraising including a weekly Saturday BINGO, office help and assists in concert presentations. BANDWAGON members interested in "pitching in" should call the Band at 776-2227. All contributions to the Compton Heights BANDWAGON are tax deductible. Memberships may be held jointly by husband and wife.

Sign up now and have your name added to the list by our next concert!

I want to join the 1991-92 Compton Heights BANDWAGON.
Enclosed is my contribution:

- | | |
|--|--|
| <input type="checkbox"/> \$250 & up — Bandmaster | <input type="checkbox"/> \$25 — Band Aide |
| <input type="checkbox"/> \$100 — Band Director | <input type="checkbox"/> \$10 — Senior Band Aide |
| <input type="checkbox"/> \$50 — Band Member | (65 and over) |

- Check enclosed Charge to: _____
 Bill me

ACCT NUMBER & NAME

EXP. DATE

SIGNATURE

Please make checks payable to: **COMPTON HEIGHTS BAND, INC.**

Name _____

Address _____

Telephone _____

OFFICE

HOME

- Check if renewal of 1990-91 membership. Mail to: Compton Heights Concert Band of St. Louis
2333 S. Grand
St. Louis, MO 63104

COMPTON HEIGHTS CONCERT BAND BOOKSTORE



BOOKS

1. *A Grand Heritage* -- History of St. Louis' southside neighborhoods. \$10
2. *Compton Heights* -- a detailed look at the Compton Heights Neighborhood. \$10
3. *Walking in Tower Grove Park* \$13
4. *Walking in Tower Grove Park* (soft bound) \$9
5. *Lemp: The Haunting History* -- A biography of the famous brewing family written by band member Stephen Walker. \$12
6. *Old House Journal Catalog* -- Full of restoration ideas and suppliers' addresses. \$10
7. *Old House Journal* subscription. An entertaining journal of historic preservation instruction. Valuable information for all home owners. \$18/year
- 7a. *Arch Celebration* — A beautiful photographic and textual history of the St. Louis Gateway Arch, commemorating its 25th Anniversary (October 26, 1990). (soft bound) \$15.00
- 7b. *The First Hundred Years of the Missouri Botanical Garden* — by Father Faherty, the author of the award-winning *Henry Shaw: His Life and Legacies*. (soft bound) \$15.00; (hard bound) \$25.00
8. *I'm Glad I'm Not Young Anymore* — by Clarissa Start. An entertaining autobiography that shows us how much of a struggle life really was in those "good old days." \$12.00

NOTE PADS

9. "A Short Note" \$3 9a. "Just A Note" \$3
CERAMIC MUGS (black or white)

10. Music: The International Language \$6
11. Keyboard \$6
12. Tune It Or Die \$6
13. Staff \$6
14. Notes \$6
15. Hand-knit potholders -- each uniquely patterned. \$3

TOTES

16. Handle \$8
17. Zipper \$8
18. Vinyl (red, light blue or navy blue) \$8

CUDDLY BEARS with music theme T-shirts

19. 8 1/2 inches (brown, tan or white) \$15
20. 6 1/2 inches (brown, tan, white or rainbow) \$9

T-SHIRTS

21. Choose yellow, red, blue, and green; Sizes S--M--L--XL. \$7

Order Form Compton Heights Concert Band Bookstore

(314) 776-2227

Mail Order and Check to:
Compton Heights Concert Band, Inc.
2333 S. Grand Blvd.
Saint Louis, Mo. 63104

Please send me information on joining the band's support group, the Bandwagon.

Name: _____
Address: _____
City: _____ State: _____ Zip: _____
Telephone: (____) _____
 Visa MasterCard
Exp. Date: _____ Signature: _____
Please indicate 2nd choice where applicable.

QTY.	STYLE/ITEM	COLOR	UNIT PRICE	TOTAL
			Delivery Charge	\$2.50
			Total Due	

The Band

BAND DIRECTOR

Malcolm McDuffee

FLUTE

Ann Dolan
Morrie Kahn
Jaci Lett
Carol Jean Marsh
Patsy Moses
Deborah Reeg

OBOE

Jan Parkes
Elaine Weigle

BASSOON

Virginia Luetje
Harry Swanger

CLARINET

Timothy Bainter
Nancy Bonds
Sidney Boxer
Robert Brasier
Don Cavalli
Paul Coates
Lowell Fellingner
William Findlay

John Kennedy
Tony Lordi
Jeanmarie Mertens
Connie Orear
Mary Shepherd
Dolores Ullrich

BASS CLARINET

Peggy Morton

ALTO SAXOPHONE

Frank Pippie
Stephen Walker

TENOR SAXOPHONE

Jay Hartig
Nancy McRee

BARITONE SAXOPHONE

Gary Stolz

TRUMPET

Jennifer Baker
Nancy Bender
Jennifer Drennan
Charles Duncan
John Gacioch
Margaret Garmatz

Mark Hasenstab
Herbert Lorenz
Mark Makarewicz
Tom Orear
Kenneth Tiefenbrunn
Van Williams

FRENCH HORN

Allison Felter
Harriet Evans Golden
Janet Hauck
Lorraine Sharp
John Thomas

BARITONE HORN

Sonia Neuberger
Greg Wieland

EUPHONIUM

Thomas Burkey

TROMBONE

Joel Behrman
B. J. Fullenkamp
Roger Smith
William Volk
Rich Weber
Jeff Weiss

TUBA

Kelley Kesterson
Jon Schroeder
Kenneth Torres
Donald Ullrich

PERCUSSION

David Boedeker
Robin Hendry
Adam Kopff
Jack Scherrer
Sonia Volk

STAGE CREW

Stephen Walker

BAND OFFICERS

President —
Harry Swanger
Vice President —
Jon Schroeder
Secretary —
Stephen Walker

BOARD OF DIRECTORS

Malcolm McDuffee
Don Cavalli
Jay Hartig

Adam Kopff
Jack Scherrer
Jon Schroeder

Harry Swanger
Stephen Walker
Greg Wieland

— Soloist Schedule —

- "Sunday Serenades" & "Musical Mondays" #1 Steve Seward, Tuba soloist
June 23, 1991 & June 24, 1991
Kansas City Symphony
- "Sunday Serenades" & "Musical Mondays" #2 Anheuser-Busch Chorus
June 30, 1991 & July 1, 1991
Mark Poe, Director
- "Sunday Serenades" & "Musical Mondays" #3 Debbye Turner, Marimba soloist
July 7, 1991 & July 8, 1991
Miss America 1990
- "Sunday Serenades" & "Musical Mondays" #4 Jan Gippo, Piccolo soloist
July 14, 1991 & July 15 1991
St. Louis Symphony
- "Sunday Serenades" & "Musical Mondays" #5 The Nuclear Whales Saxophone
July 21, 1991 & July 22, 1991
Orchestra, San Francisco, CA
- "Sunday Serenades" & "Musical Mondays" #6 The Jazz Incredibles *featuring*
July 28, 1991 & July 29, 1991
Red Lehr, Jean Kittrell, and John Becker
- "Sunday Serenades" & "Musical Mondays" #7 Marjorie Judith Vincent
August 4, 1991 & August 5, 1991
Miss America 1991, Piano soloist
Special starting time 6:30 pm
Lorraine Glass Harris, Violin soloist, St.
Louis Symphony
- "Sunday Serenades" & "Musical Mondays" #8 Ed Erb's Dixieland Six
August 11, 1991 & August 12, 1991

ALL CONCERTS ARE FREE AND OPEN TO ALL WHO ENJOY MUSIC!

— Other Upcoming Concerts —

- Thursday, July 4th Tower Grove Park, Henry Shaw Memorial Bandstand, 4:00 pm
Thursday, July 4th Bridgeton, Bridgeton Athletic Complex, 7:00 pm
Friday, July 12th Downtown Eureka, MO, 7:30 pm
Friday, August 16th St. Peters, St. Peters Amphitheatre, 7:30 pm

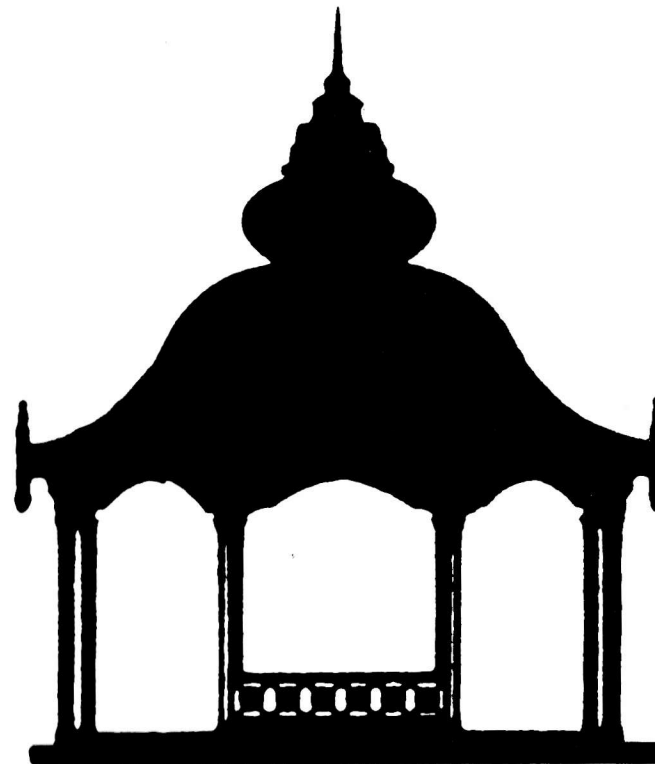

In harmony
with our community
since 1920.



SOUTHWEST BANK

Kingshighway at Southwest
Kingshighway at Chippewa
776-5200

Now in Clayton, too.

Brentwood Boulevard north of Clayton Road
727-7070

